

LINUS & LUCY

INTERACTIVE PDF: click on any underlined words or  icons for more help

FOR TEACHERS:

Melodic Difficulty: 8.4/10*

Harmonic Difficulty: 5.4/10*

**Difficulty ratings are for the key of C, not the key suggested key of the upper levels*

Suggested Key: *Ab*

Highest Note: C6

Unique Chords: 4

Time Signature: 4/4

Lowest Note: C5

Slash Chords: 0

Swung: *No*

Notes Per Second: 2.30

Aug Chords: 0

Tempo: 165 bpm

Chord Per Second: 0.31

Dim Chords: 0

Measures: 29

Range: 13 semitones

Major Chords: 4

Total Notes: 97

Unique Notes: 7

Minor Chords: 0

Total Chords: 13

Syncopation Rating: 12

Sus Chords: 0

Table of Contents

(Click to go to that page)

Song Stats	1
Instructions.....	3
Practice Chart	4
Level 1	5
Note Chart	6
Level 2	8
Fingering Illustration	9
Level 3	11
Level 4	14
Chord Illustrations.....	16
Level 4b.....	17
Level 5	19
Help / Contact	21

If you think you would prefer a step-by-step guide to learning the piano, you may want to try out Klopol Academy, which walks even young students through the basics all the way up to being a professional classical and jazz pianist. It's a 12 year course, or you can just use the parts you want.

Go now to KlopolAcademy.com

LEVELS

LEVEL 1 is just the letter names — Perfect for an absolute beginner!

LEVEL 2 is the same as level one, but written on the staff, like the pros use.

LEVEL 3 adds some left hand notes to make the song sound even better.

LEVEL 4 is complex, but sounds great even without the play-along track.

LEVEL 5 is a guide for you to create your own version of the song, since there are so many ways to play any song! The suggested melody and chords are given as numbers in the scale, so you can play it in any key and any style.

PLAY-ALONG TRACK

Your play-along mp3 has different versions of the song at different places in the track:

0:00—Slowest and includes the melody being played just like you should play

2:00—Same track but faster

4:00—Even faster! This is the goal speed (tempo)

6:00—Goal tempo, but with no melody and no applause at the end - this is what you should use to perform for your family and friends

8:00—Goal tempo with no melody or applause, plus it is in the suggested key from the upper levels

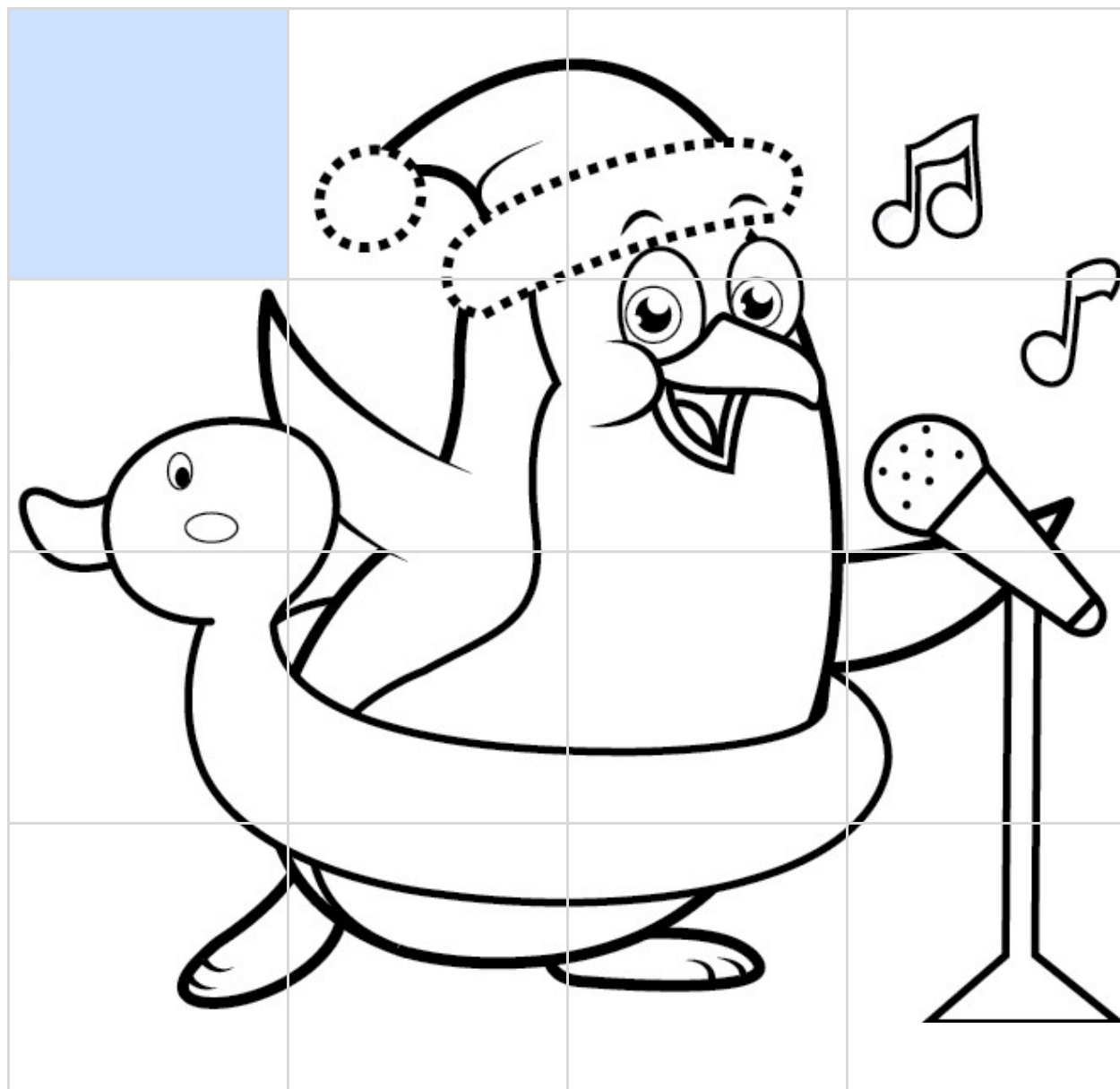

To win prizes while perfecting this song, Kids Learn Piano Live subscribers can earn points toward the weekly gift card raffle by [logging in](#) and practicing along with the [daily timer video](#). Or just print out this coloring page and color in 1 box for every 5 minutes of practice. Once you either (1) know the song well enough to play it with the play-along track or (2) practice enough to complete the picture, just email a picture of this page to Jamin@LearnPianoLive.com or text it to 916-304-2526.

Parent signature verifying practice time

LINUS & LUCY (GOAL TEMPO: 165 BPM )

LEVEL 1

STARTING POSITION

Use this chart to help you find the notes for this song.
If you need more help for free, visit LearnPianoLive.com/Level1

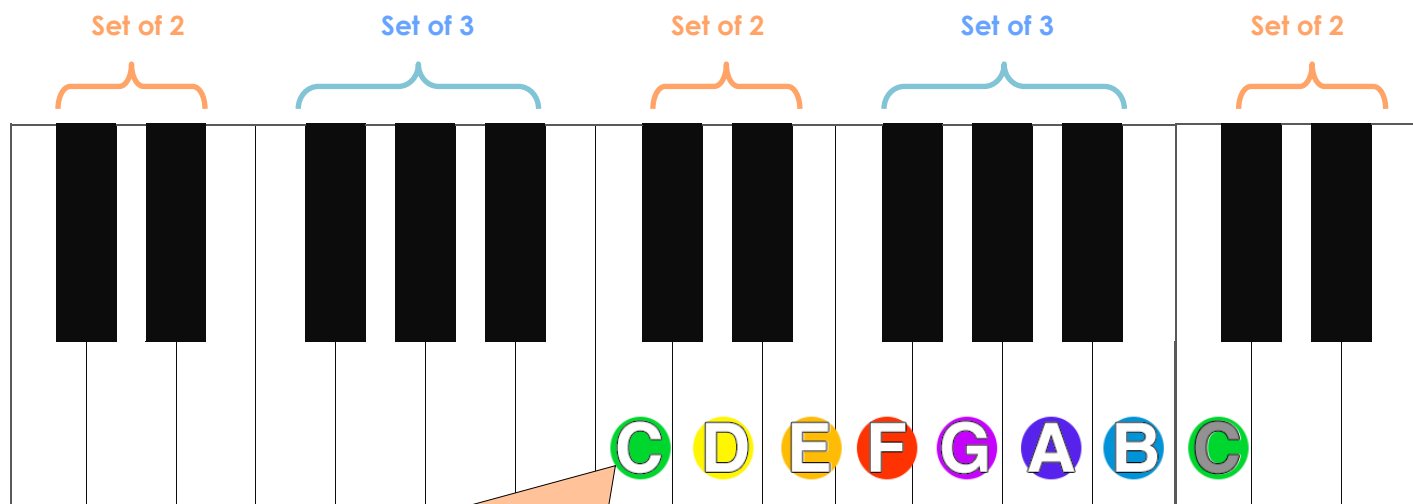

START SONG HERE

Char-lie Brown's gang is so groo-vy Schroe - ter's so grand

LINUS & LUCY (GOAL TEMPO: 165 BPM)

If you need more help for free, visit LearnPianoLive.com/Level1

LEVEL 1

CLICK TO START PLAY-ALONG TRACK

REPEAT

C D E E D C D C C D E E

Char-lie Brown's gang is so groo-vy Schroo - ter's so grand

REPEAT

C D E E D C D C C D D C D D

Don't for-get Linus and Lu-cy Snoo - pytoo Snoo - pytoo

REPEAT

REPEAT

F F F G C C C C C C C C C^{3x}

G A A G A A G A A G

Wood-stock is great I love him you love him we love him yeah!

sigh!

LINUS & LUCY (GOAL TEMPO: 165 BPM )

LEVEL 2

HAND POSITION

It is important to start learning to use all your fingers. Try this fingering to best cover the notes you need for level 2 on this song.

**This fingering may not apply to levels 3-5*

If you more help: LearnPianoLive.com/Level2

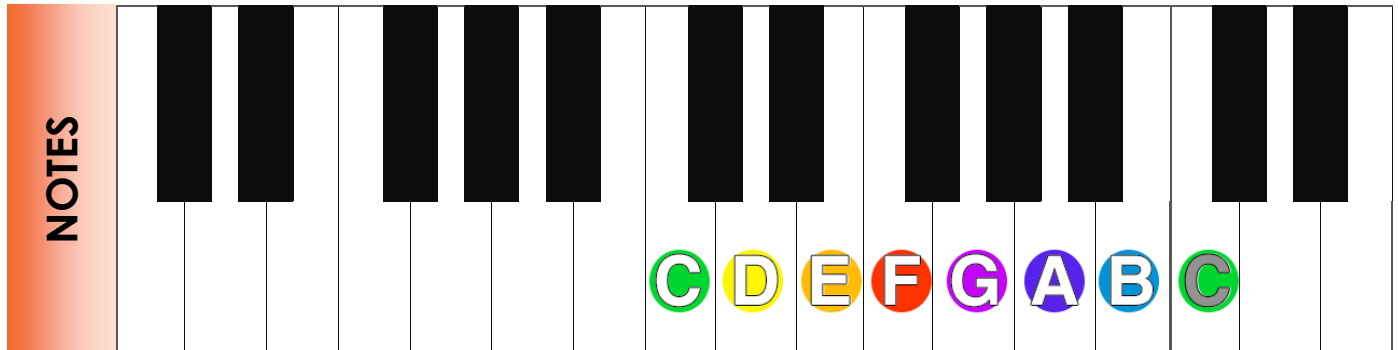

LINUS & LUCY (GOAL TEMPO: 165 BPM)

LEVEL 2

All notes are written on either **LINES** or **SPACES**. Use this treble clef chart to figure out what note you're supposed to play by figuring out which line or space the note is on. Need more help?

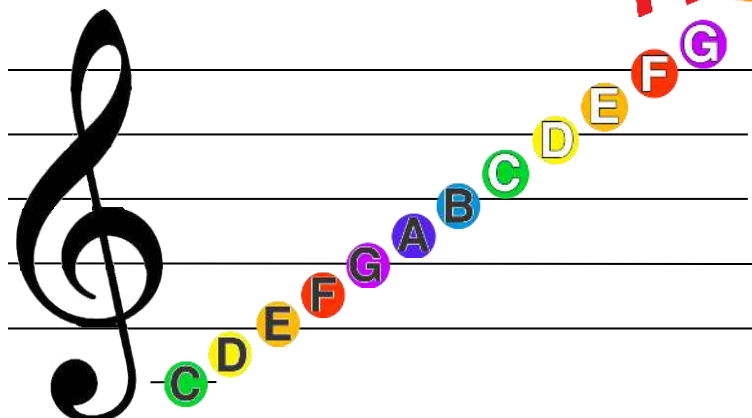

Visit LearnPianoLive.com/Level2

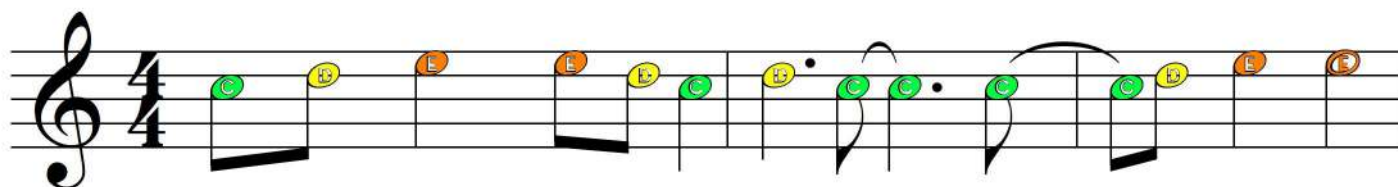

Char-lie Brown's gang is so groovy — Schroe - ter's so grand

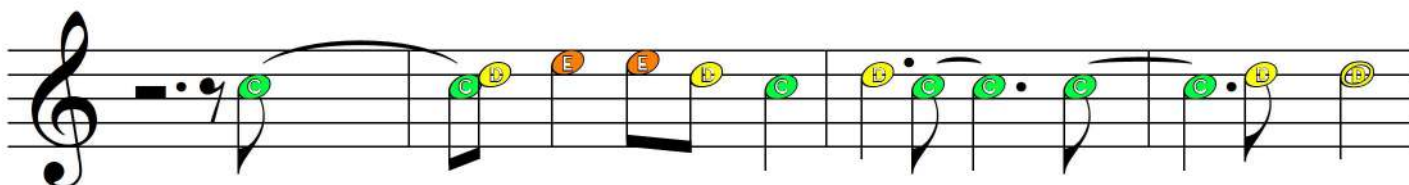

Don't _____ for-get Lin-us and Lu-cy — Snoo - py too

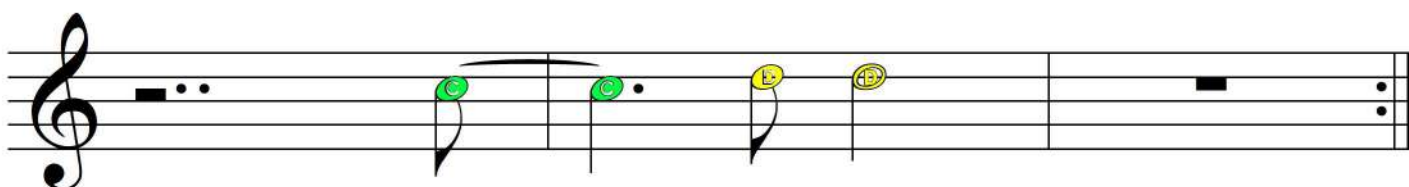

Snoo - py too

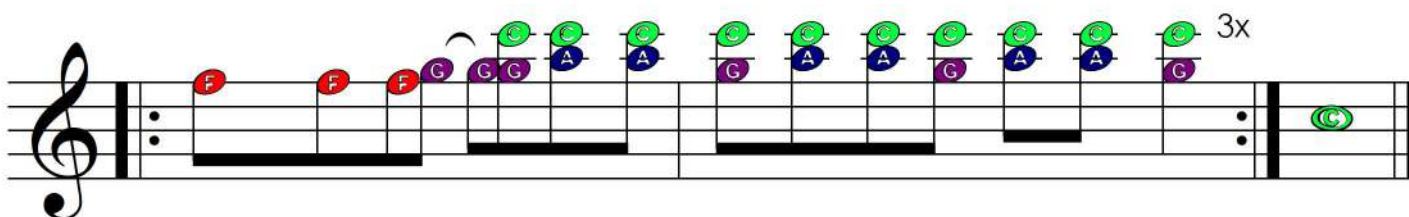

Wood - stock is great love him you love him we love him yeah! *sigh!*

LINUS & LUCY (GOAL TEMPO: 165 BPM )

LEVEL 3

LINUS & LUCY (GOAL TEMPO: 165 BPM)

LEVEL 3

The bass clef graphs low notes. Use this bass clef chart to figure out what note you're supposed to play just like you did with the higher notes in the treble clef.

For more help, visit:

LearnPianoLive.com/Level3

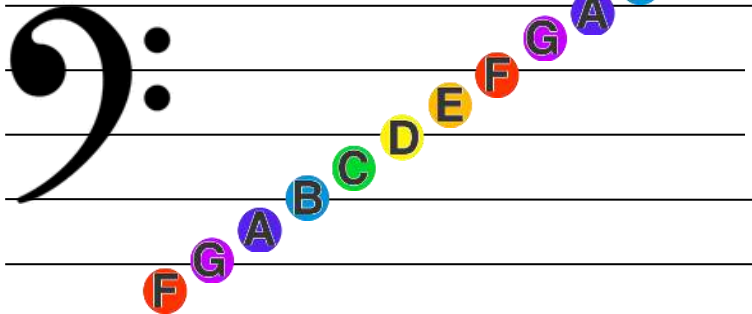

Char - lie Brown's gang is so groo - vy _____ Schroe - ter's so grand

Don't _____ for - get Lin - us and Lu - cy _____ Snoo - py too

Snoo - py too

LINUS & LUCY (GOAL TEMPO: 165 BPM)

LEVEL 3 (continued)

Wood-stock is great I love him you love him we love him yeah! *sigh!*

3x

F C

LINUS & LUCY (GOAL TEMPO: 165 BPM )

LEVEL 4

LINUS & LUCY (GOAL TEMPO: 165 BPM)

Visit LearnPianoLive.com/Level4 for more help

LEVEL 4

Charlie Brown's gang is so groo - vy Schroe - ter'sso grand Don't
for - get Lin - us and Lu - cy Snoo - py too
Snoo - py too
Woodstock is great I love him you love him we love him yeah! sigh!*

The score consists of four systems of music. The first system is in C major, 4/4 time, with a common time signature 'C' above the first measure. The second system is in E-flat major, with an 'Eb' above the first measure. The third system is in C major, with a 'C' above the first measure. The fourth system is in F major and G major, with 'F' and 'G' above the first and second measures respectively, and a '3x' above the final measure. The piano accompaniment is in the left hand, and the vocal line is in the right hand. The lyrics are written below the notes. The final measure of the fourth system has a double bar line and a repeat sign, followed by a single bar line and a double bar line.

Here are all the notes you'll need for the chords listed in the song:

C

E_b

F

G

CLICK FOR FURTHER INSTRUCTION ON BUILDING CHORDS FROM SCRATCH:

-  Major
-  Minor
-  Augmented
-  Diminished
-  Sus4 Sus2
-  Dominant
-  Inversions
-  Slash Chords
-  7th Chords

LEVEL 4_b

Same as level 4, but in the suggested key

LINUS & LUCY (GOAL TEMPO: 165 BPM)

Visit LearnPianoLive.com/Level4b for more help

LEVEL 4b

Char-lie Brown's gang is so groo - vy Schroe - ter's so grand Don't

— for - get Lin - us and Lu - cy Snoo - py too

Snoo - py too

Wood-stock is great I love him you love him we love him yeah! sigh!*

3x

LINUS & LUCY (GOAL TEMPO: 165 BPM )

LEVEL 5

LINUS & LUCY (GOAL TEMPO: 165 BPM)

LEVEL 5

For more help: [LearnPianoLive.com/Level5](https://www.learnpianolive.com/level5)

& for more on major keys:  <https://youtu.be/HgpjL25PZIO>

A flat major:

Use this picture to find the notes for this key:

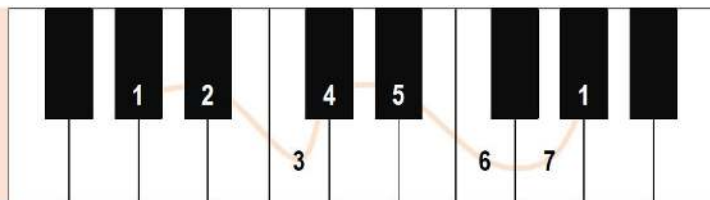

1 2 3 3 2 1 2 1 1 2 3 3 1

Char-lie Brown's gang is so groo - vy__ Schroe - ter's so grand Don't

2 3 3 2 1 2 1 1

for - get Lin - us and Lu - cy__ Snoo -

2 2 1 2 2

- - py too Snoo - py too

REPEAT

4 4 4 5 5 6 6 5 6 6 5 6 6 5

Wood-stock is great I love him you love him we love him yeah!

REPEAT

1

sigh!

1

CLICK TO CONNECT WITH US:

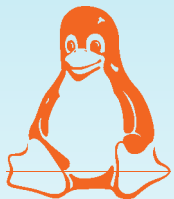

KIDS LEARN  PIANO LIVE .COM